

LEGEND	
	LEGAL BOUNDARY



- NOTES:
 BASE MAP REFERENCE:
 1. AERIAL IMAGE, TOPOGRAPHY AND FEATURE LINES BASED ON AN AERIAL SURVEY.
 2. LEGAL BOUNDARIES, SERVICES AND LOT DESCRIPTIONS EXTRACTED FROM NCC GIS MAPS AND ARE APPROXIMATE.
 3. ALL SERVICES LOCATIONS ARE APPROXIMATE AND BASED ON RECORD DRAWINGS. THE CONTRACTOR SHALL CONFIRM THE LOCATIONS PRIOR TO EXCAVATION.

677 ANISEED VALLEY ROAD
 LOT 6 DP 8696

685 ANISEED VALLEY ROAD
 LOT 7 DP 8696

727 ANISEED VALLEY ROAD
 LOT 8 DP 8696

733 ANISEED VALLEY ROAD
 LOT 1 DP 14987

ANISEED VALLEY ROAD
 LOT 5 DP 8696

ANISEED VALLEY ROAD
 LOT 1 DP 12751

ANISEED VALLEY ROAD
 LOT 2 DP 12751

613 ANISEED VALLEY ROAD
 PT LOT 4 DP 8709

*Refer to sheet 2
 for extents of topo
 survey and sheet 3
 for bridge geotechnical
 investigation locations*

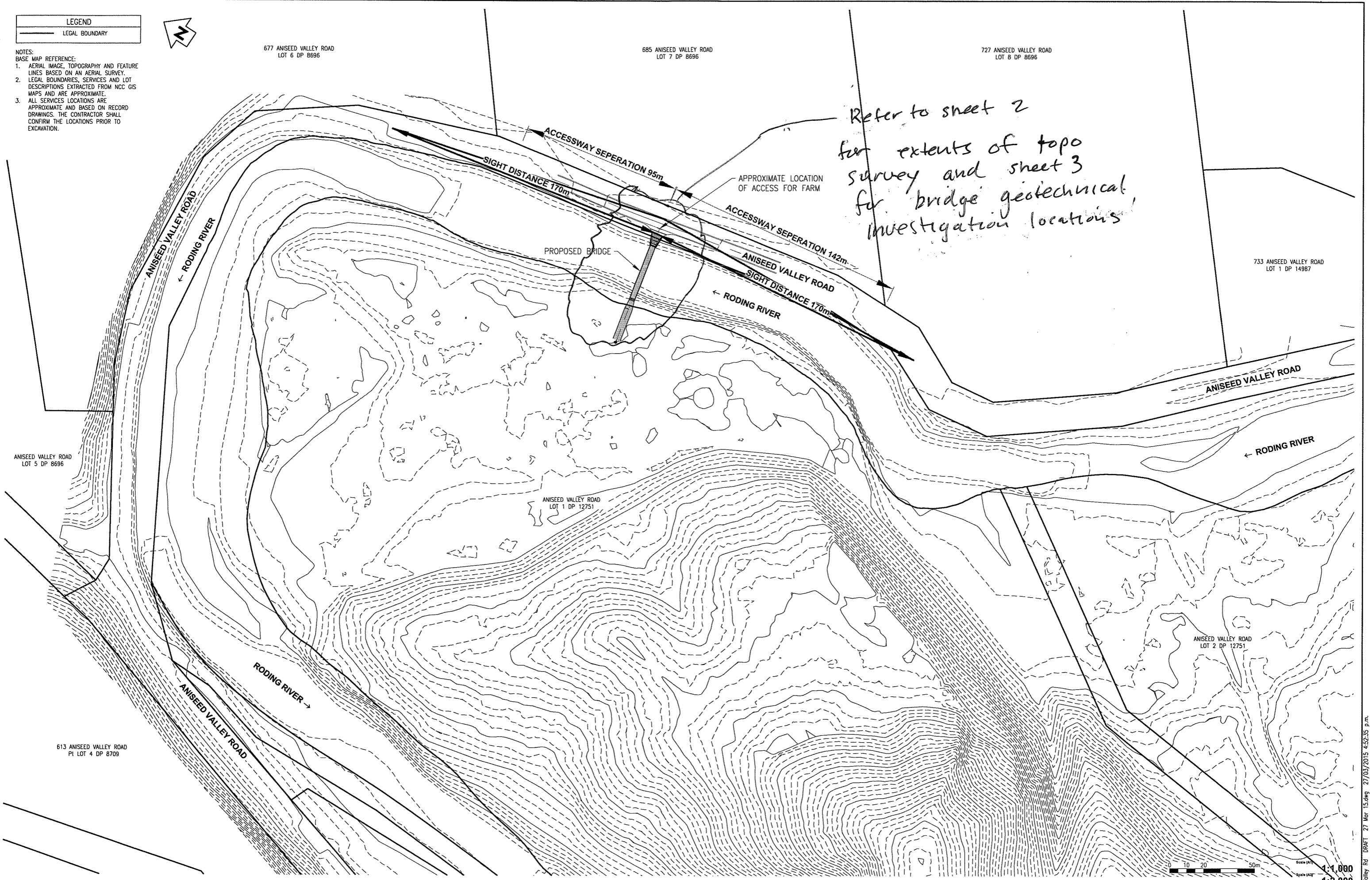

RIVER RODING FARM
 LOT 1 & 2 DP 12751, ANISEED VALLEY ROAD, ANISEED VALLEY
 ENGINEERING SERVICES FOR NEW ACCESS AND BRIDGE
 SIGHT DISTANCE SITE PLAN

NCE
 Nelson Consulting Engineers Ltd
 CIVIL · GEOTECHNICAL · STRUCTURAL

140 Collingwood Street
 Nelson
 Phone 03 5394145
 Fax 03 5394146
 Email john@nce.co.nz

Rev	Comment	Date	Initial

Drawing No	15527.0.01	Job No	15527
Stamp	DRAFT	Sheet No	01 OF 03
Date	27 MAR 15	Revision	

RIVER RODING FARM - ANISEED VALLEY ROAD - DRAFT - 27 Mar 15.dwg - 27/03/2015 4:52:35 p.m.



Extent of detailed topo survey

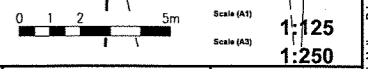
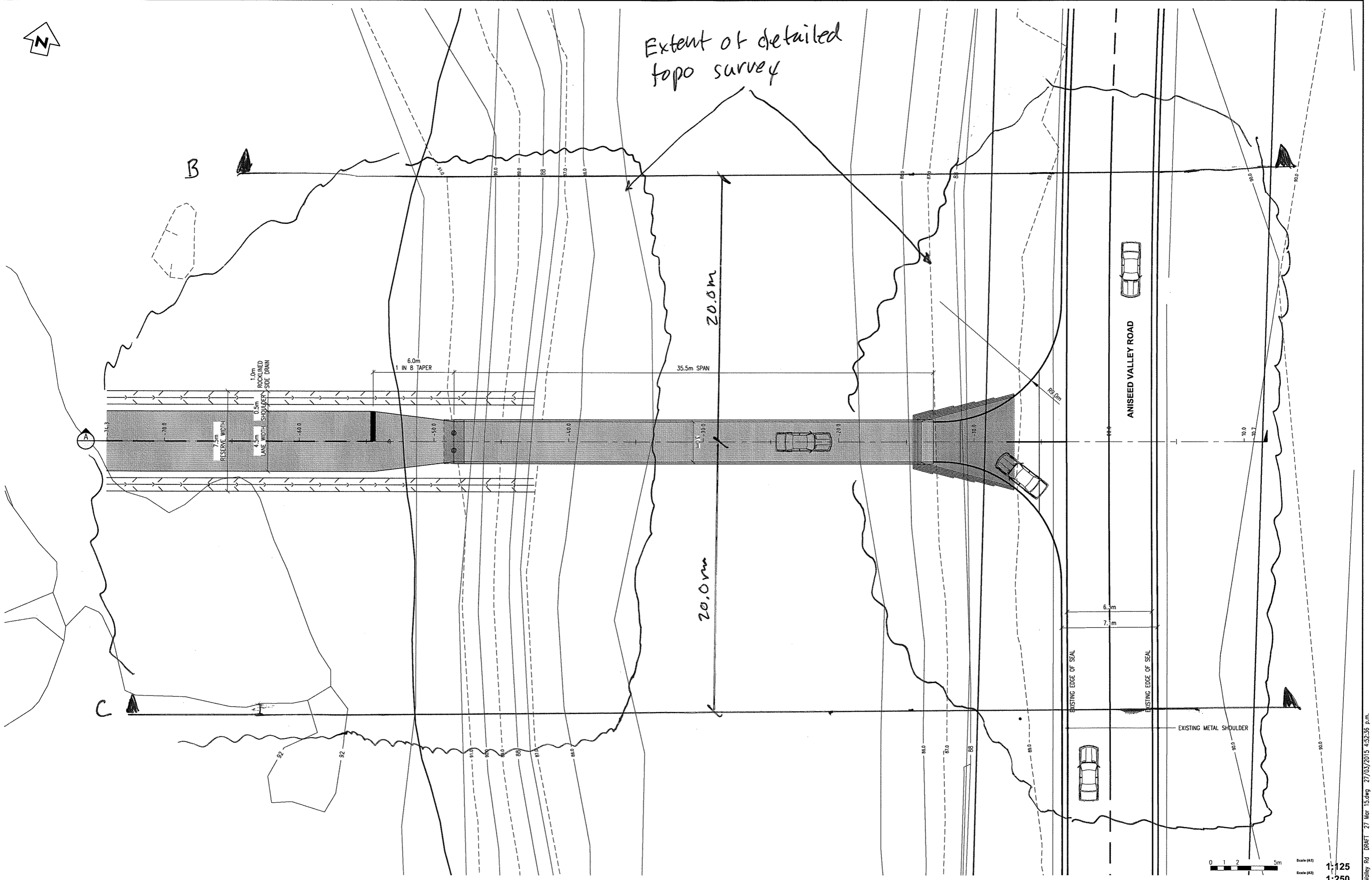

Aniseed Valley Rd DRAFT 27 Mar 15.dwg 27/03/2015 4:52:36 p.m.

RIVER RODING FARM
 LOT 1 & 2 DP 12751, ANISEED VALLEY ROAD, ANISEED VALLEY
 ENGINEERING SERVICES FOR NEW ACCESS AND BRIDGE
 BRIDGE SITE PLAN

NCE
 Nelson Consulting Engineers Ltd
 CIVIL - GEOTECHNICAL - STRUCTURAL

140 Collingwood Street
 Nelson
 Phone 03 5394145
 Fax 03 5394146
 Email john@nce.co.nz

Rev	Comment	Date	Initial

Drawing No	15527.0.02	Job No	15527
Stamp	DRAFT	Sheet No	02 OF 03
Date	27 MAR 15	Revision	

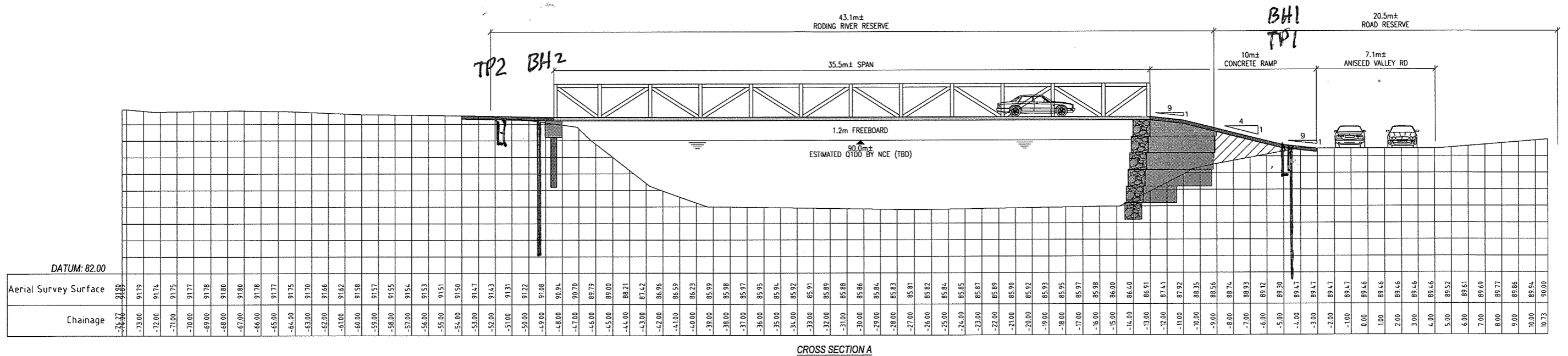

TP = Test pit : 2m deep +
 BH = Borehole : 5m min and at least 2m into bedrock
 Entire hole to be cored
 SPT @ 1.5m c/c

Scale (A1) 1:125
 Scale (A2) 1:250

RIVER RODING FARM LOT 1 & 2 DP 12751, ANISEED VALLEY ROAD, ANISEED VALLEY ENGINEERING SERVICES FOR NEW ACCESS AND BRIDGE BRIDGE LONGSECTION A	 Nelson Consulting Engineers Ltd <small>CIVIL • GEOTECHNICAL • STRUCTURAL</small>	140 Collingwood Street Nelson Phone 03 5394145 Fax 03 5394146 Email john@nce.co.nz				
			Drawing No 15527.0.03	Job No 15527		
			Stamp DRAFT	Sheet No 03 OF 03		
Date 27 MAR 15						

New Bridge Plans Aniseed Valley Rd DRAFT 27 Mar 15.dwg 27/03/2015 4:52:37 p.m.